

Proposed Residential Building Construction

AT PLOT No. 8

Door No. R. S. No. 692/693 Division No. 148 SRIDEVI KARUMARI Street,
AMMAN NAGAR
VELACHERY VILLAGE, MADRAS-42. Scale 1" = 8'-0" (1:100)

PROPOSALS ● ROADS ● BOUNDARIES ● DEMOLITIONS
EXISTINGS

JOINARIES

D1 - Door	: 3' 3" x 7' 0" (1.0 x 2.1M)
D2 - Door	: 2' 6" x 7' 0" (0.75 x 2.1M)
W - Window	: 3' 0" x 4' 6" (0.9 x 1.35M)
W1 - Window	: 6' 0" x 4' 6" (1.8 x 1.35M)
V - Ventilator	: 2' 0" x 1' 6" (0.6 x 0.45M)
J - RCC Jalley	: 2' 0" x 3' 0" (0.6 x 0.9M)
R.S - Rolling Shutter	: 6' 0" x 7' 0" (1.8 x 2.1M)

SPECIFICATIONS :

1. Cement concrete in 1:4:8 for foundations, flooring etc.
2. Brick work in C.M. 1:5 for foundations, superstructures and parapet Walls etc.
3. Finishing the floor with ordinary mosaic tiles or ordinary cement mortar finishing, in C.M. 1:4.
4. Earth filling for the basement and foundations
5. Plastering in cement mortar 1:5 for all the walls and cement mortar 1:3 for ceiling.
6. Laying brick jelly in lime mortar 3" thick over that press tiles in cement mortar 1:3, with proper slopings.
7. Snowcem/colour washing three coats approved by the engineer.
8. Painting with shalimar or its equivalent for all the doors and windows etc.
9. Any other data may be suitably adopted as per I.S.I.
10. RCC 1:2:4 for roof slab, floor slabs, columns, beams, sunshades lofts etc.

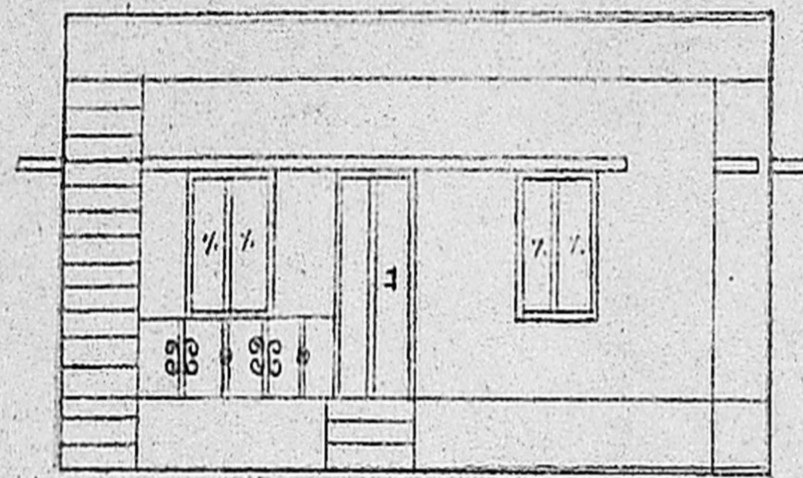
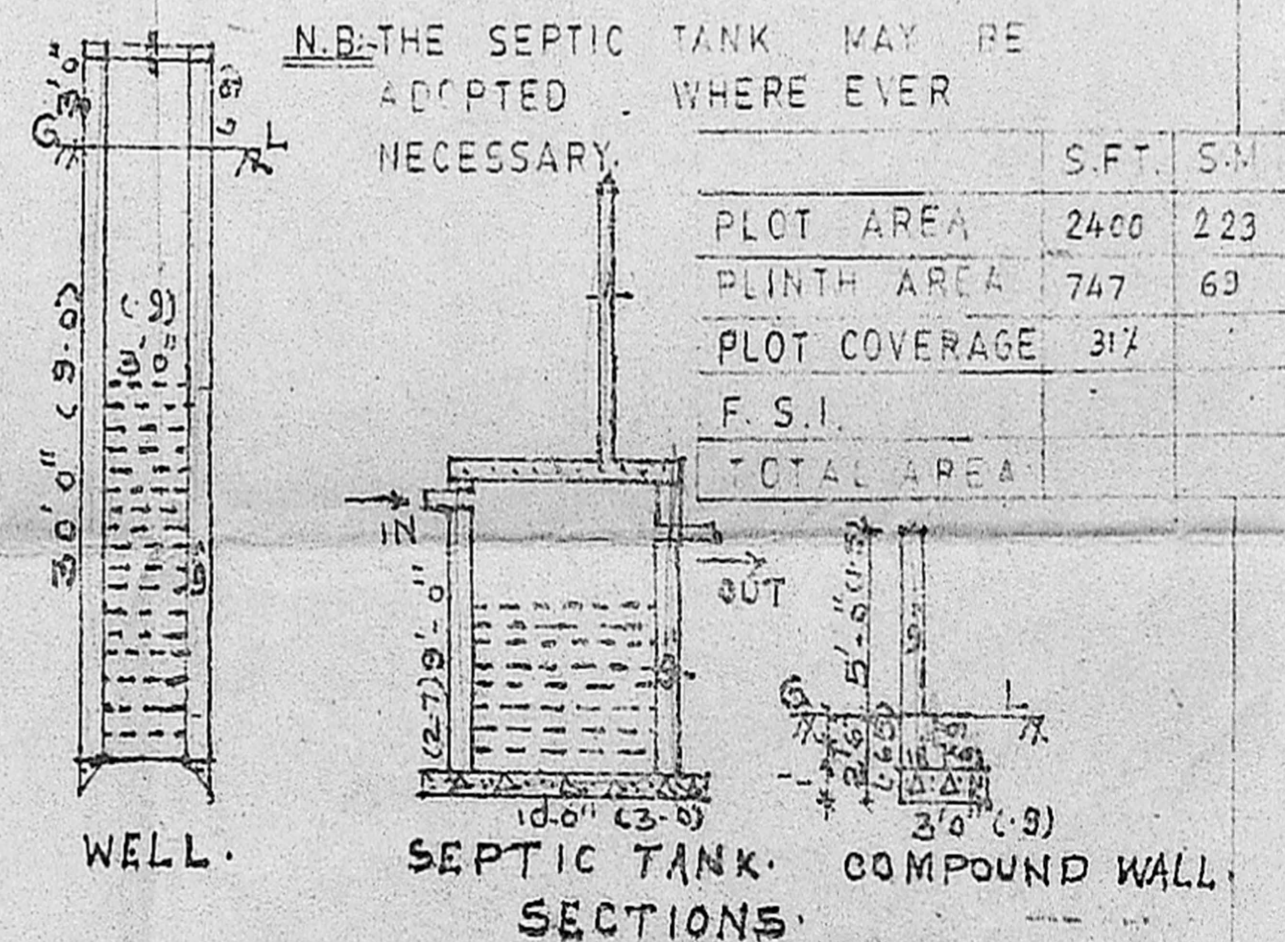

ELEVATION

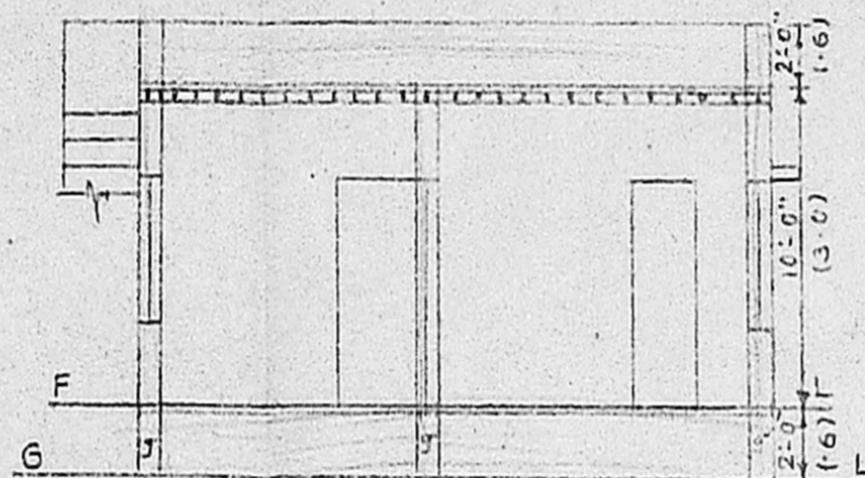

SECTION AB.

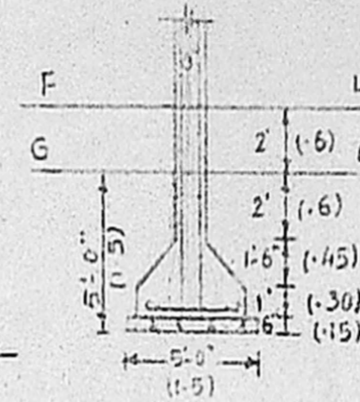

COLUMN FOUNDATION

Planning Permit No. A/63/91

APPROVED

SUBJECT TO THE CONDITIONS IN THIS OFFICE LETTER.
No. A/23230/30 Date 25-01-91

FOR MEMBER SECRETARY
MADRAS METROPOLITAN
DEVELOPMENT AUTHORITY
MADRAS - 600 008

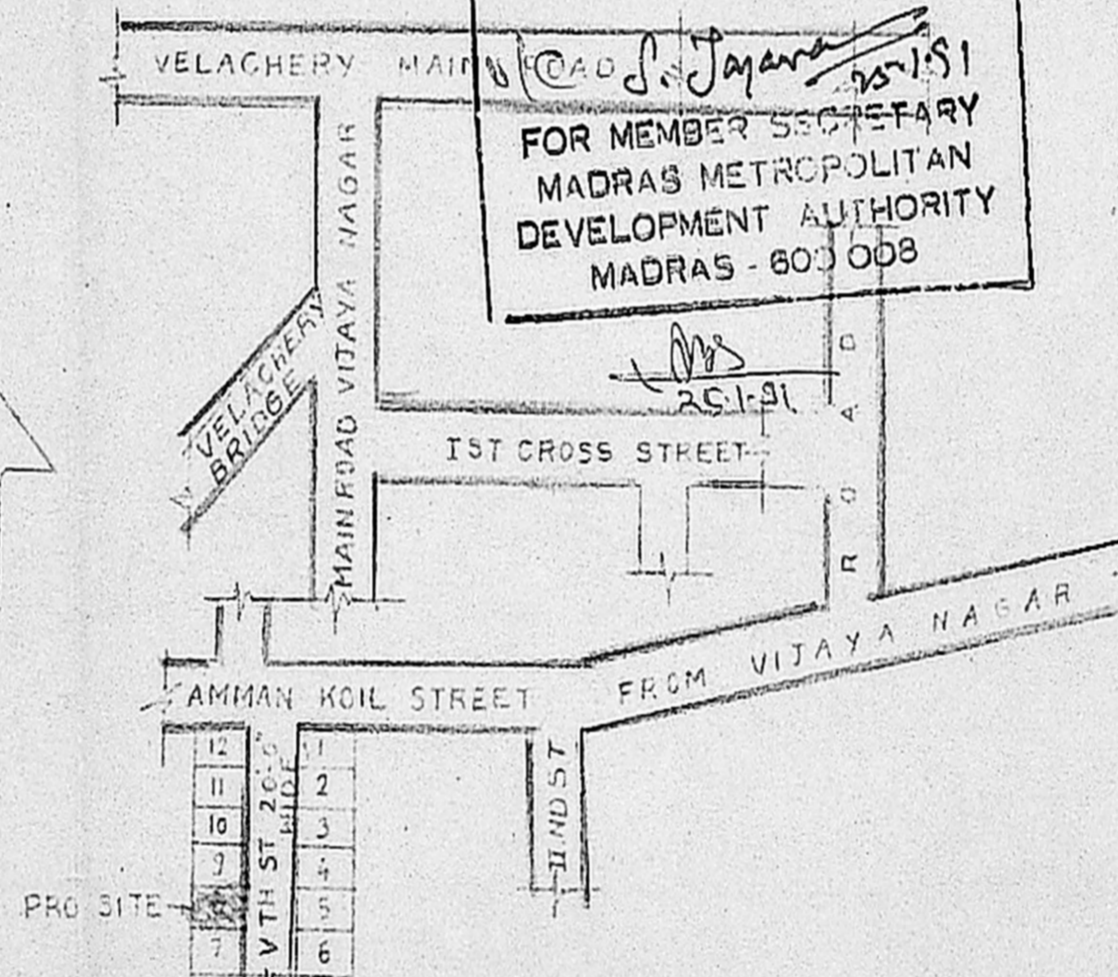

KEY PLAN. NOT TO SCALE

M.S. RAJESWARA CHARYULU.
L.C.E., A.I.I.D., Grad. I, Struct. E.,

Architect, Engineer & Contractor,
Panel Valuer, Insurance Surveyor & Loss
Assessor, Govt. of India.
Panel Engineer/H.R. & C.E. Govt of Tamilnadu
Licensed Surveyor Corporation of Madras No. 47
Ambattur, Avadi, Real Estate Promoter.
878, 36th St. TNHB, KORATTUR
MADRAS-600 080.

R. Durairaj

OWNER.

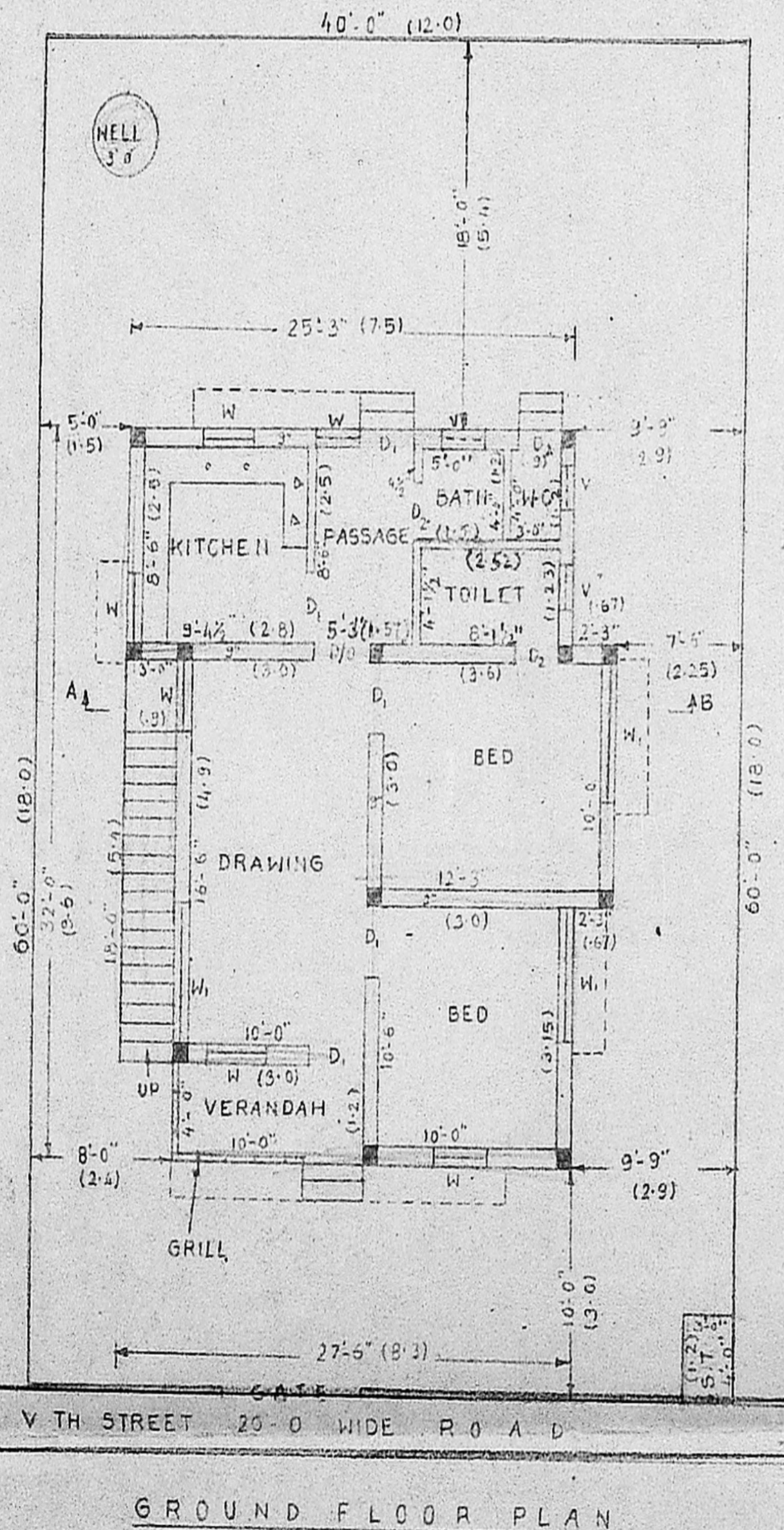

GROUND FLOOR PLAN